

FOR SALE

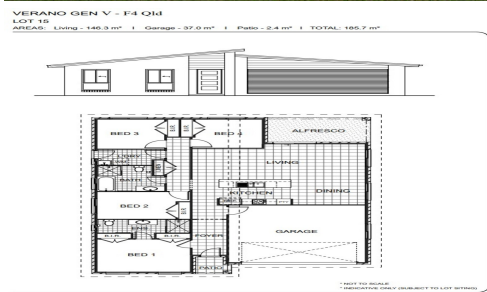

Warwick Queensland 4370

4  2  2 

INVESTORS, OCCUPIERS, EARLY BIRDS CAN GET AN EDGE

Price: FIXED PRICE CONTACT

View: remax.com.au/property-details/19916045

**FIXED PRICE Land & Home Build.
NO Hidden Surprises.**

**Litsa Meleti
M 0466 969 164**

Please be aware that we are able to build dual key homes on some lots subject to council approval; The result of this will enable rental income of better than dollar for dollar so perfect for investors or families that would like a home plus income. Please ask for details if this is of interest to you.

**RE/MAX Lifestyle Marketing,
Penrith**

The best of rural & living with key benefits such as double garage, master bathroom, an ensuite, and GREAT UPGRADED FINISHES

- * Provide hinged security screen door to rear entry laundry door
- * Provide a single 2.5hp split system air conditioner
- * Provide and install upgraded front feature door in lieu of standard inclusion
- * Provide alfresco under main roof area with exposed aggregate concrete or equivalent pad flooring underneath
- * Provide and install ceiling light fans to bedrooms and formal living area for BCA air circulation requirements
- * Provide additional floor tiling (square pattern) as per attached footprint
- * Provide & install LED downlights throughout main dwelling
- * Provide & install 20mm reconstituted stone benchtop to kitchen of main dwelling

For full brochures, floorplans & prices call Litsa on 0466 969 164

WE ALSO CAN OFFER DUALKEY OPTIONS ON ANY LOT SUBJECT TO COUNCIL APPROVAL.

AREAS IN WHICH WE OFFER LAND & HOME PACKAGES IN QLD INCLUDE:

- BELIVAH**
- CAMBOOYAH**
- COTSWOLD HILLS**
- LOGAN RESERVE**
- PARK RIDGE**

For more information and full brochures, floor plans & prices call Litsa on 0466 969 164

<http://www.remax-lifestylemarketing.com.au>

Each office independently owned and operated

Penrith, NSW, 2750

OFFICE 0428934618